

## Two subscription levels to fit the way you work

 <p><b>RECEIVE A 20% DISCOUNT</b> on subscription fees when you sign up for an entire year.</p>	Personal Edition <b>\$150</b> per month	Professional Edition <b>\$250</b> per month	30-day Trial <b>FREE</b>
 <p><b>Number of Cases</b> Total number of cases allowed in your OrthoWeb account. (Bundled in blocks of 100)</p>	 <b>200 Cases</b> (\$25 for additional 100 cases)	 <b>400 Cases</b> (\$25 for additional 100 cases)	Try a Professional Subscription of OrthoWeb for 30 days—completely FREE and with no obligation! If you are not satisfied, you may cancel your subscription at any time.
 <p><b>Case Management</b> View template specifications, measurements, and surgery details within your case.</p>			
 <p><b>TraumaCad®</b> Online digital templating and pre-operative planning.</p>			
 <p><b>VoyantLink™ Desktop</b> Upload and download cases to and from your OrthoWeb account.</p>	 <b>Personal Edition</b> (see reverse side for details)	 <b>Professional Edition</b> (see reverse side for details)	
 <p><b>Collaboration and Content</b> Share comments and content with colleagues. Join and follow other users and groups.</p>			
 <p><b>Reference Image Viewer</b> View images within your OrthoWeb account.</p>			
 <p><b>OR Image Viewer</b> View images in a specially-designed surgery mode.</p>			
 <p><b>Claron Technology's Nil Image Viewer</b> View images on any device with an HTML5-compatible browser, like the iPad.</p>			
 <p><b>PACS Connector*</b> Trigger image uploads into your OrthoWeb account directly from PACS clients. *For supported PACS systems only. Contact Voyant Health for details.</p>			

# VoyantLink™ DESKTOP

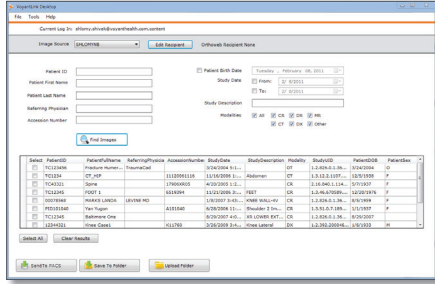

VoyantLink™ Desktop allows you to securely transfer medical data and images between your clinic or hospital PACS system (or your local workstation) and your cloud-based account, such as OrthoWeb™.

Your OrthoWeb subscription will allow you to download and install VoyantLink Desktop—available in two editions.

	Personal Edition	Professional Edition
<b>Import from Local Folder</b>	✓	✓
<b>Import DICOM CD*</b>	✓	✓
<b>Receive from PACS/Modality</b>	✓	✓
<b>Query/Retrieve from PACS</b>	✓	✓
<b>Query/Retrieve from OrthoWeb</b>		✓
<b>Save to Local Folder</b>		✓
<b>Send to PACS</b>		✓
<b>Auto Send to PACS*</b>		✓
<b>Case Synchronization*</b>		✓

\* Feature coming soon